

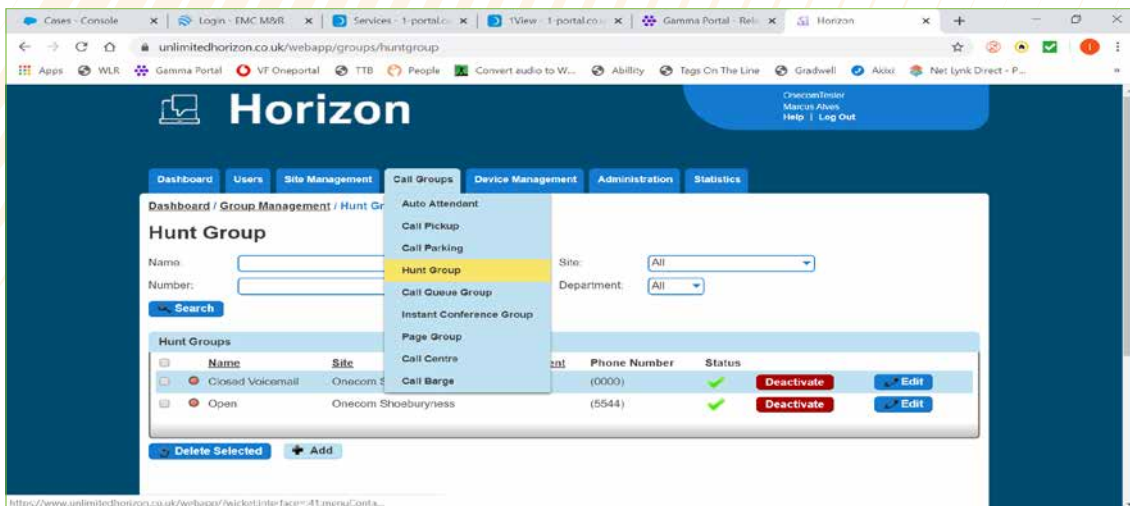

Amending Horizon Schedules for Temporary Closures

1. From the Horizon Dashboard, go to **Call Groups - Hunt Groups** and click **Edit** on the relevant hunt group.

2. Click on **Advanced Settings** and then click **Edit** next to Schedule

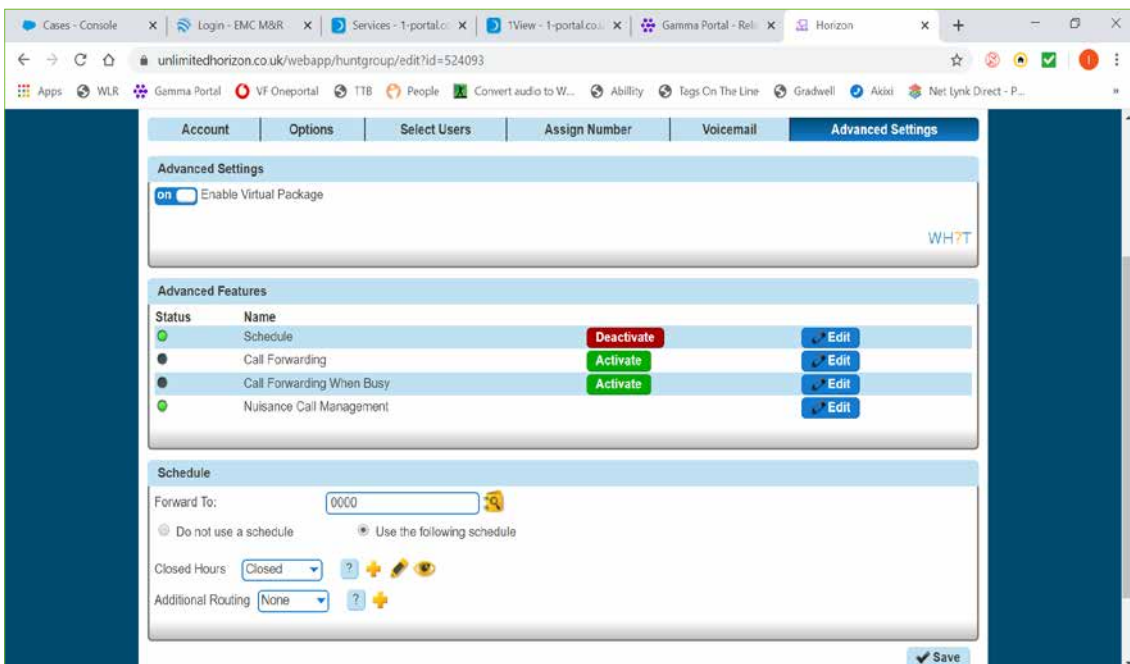

Forward To:

0000

The number calls are diverted to during the scheduled hours – in this example it's a voicemail hunt group

Add a new schedule

Edit the existing schedule

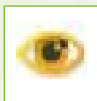

View the current schedule

- To add a temporary schedule for short closures like bank holidays, you will need to use additional routing to override the main schedule. This will return to normal when the event ends.

March 2020							month	week	day	X
Mon	Tue	Wed	Thu	Fri	Sat	Sun				
24	25	26	27	28	29	1				
						Weekend Closed				
2	3	4	5	6	7	8				
0:00 - 8:00 Weekday AM 18:00 - 23:59 Weekday PM	0:00 - 8:00 Weekday AM 18:00 - 23:59 Weekday PM	0:00 - 8:00 Weekday AM 18:00 - 23:59 Weekday PM	0:00 - 8:00 Weekday AM 18:00 - 23:59 Weekday PM	0:00 - 8:00 Weekday AM 18:00 - 23:59 Weekday PM	Weekend Closed	Weekend Closed				
9	10	11	12	13	14	15				
0:00 - 8:00 Weekday AM 18:00 - 23:59 Weekday PM	0:00 - 8:00 Weekday AM 18:00 - 23:59 Weekday PM	0:00 - 8:00 Weekday AM 18:00 - 23:59 Weekday PM	0:00 - 8:00 Weekday AM 18:00 - 23:59 Weekday PM	0:00 - 8:00 Weekday AM 18:00 - 23:59 Weekday PM	Weekend Closed	Weekend Closed				
16	17	18	19	20	21	22				
0:00 - 8:00 Weekday AM 18:00 - 23:59 Weekday PM	0:00 - 8:00 Weekday AM 18:00 - 23:59 Weekday PM	0:00 - 8:00 Weekday AM 18:00 - 23:59 Weekday PM	0:00 - 8:00 Weekday AM 18:00 - 23:59 Weekday PM	0:00 - 8:00 Weekday AM 18:00 - 23:59 Weekday PM	Weekend Closed	Weekend Closed				
23	24	25	26	27	28	29				
0:00 - 8:00 Weekday AM 18:00 - 23:59 Weekday PM	0:00 - 8:00 Weekday AM 18:00 - 23:59 Weekday PM	0:00 - 8:00 Weekday AM 18:00 - 23:59 Weekday PM	0:00 - 8:00 Weekday AM 18:00 - 23:59 Weekday PM	0:00 - 8:00 Weekday AM 18:00 - 23:59 Weekday PM	Weekend Closed	Weekend Closed				

As you can see from the schedule, the current opening hours are 8 AM – 6 PM Monday – Friday, so this schedule is broken into 3 separate sections, AM, PM and then weekend.

4. Click the **Plus** next to **Additional Routing** to create a new schedule, choose a different colour than the normal schedule so you can differentiate between the two, **add a name** and click **Create**.

5. If you're closing for 1 or more consecutive days, **enter the relevant date(s)** and click **Create**. The below examples shows a single day closure followed by a 4 day closure. The weekend is already set as closed and not included.

6. If you will only be closing for part of the day, **untick the All Day Event option** and then select the closure times from the dropdowns.

7. Once you've created your event, you can continue to add further events, like bank holidays.

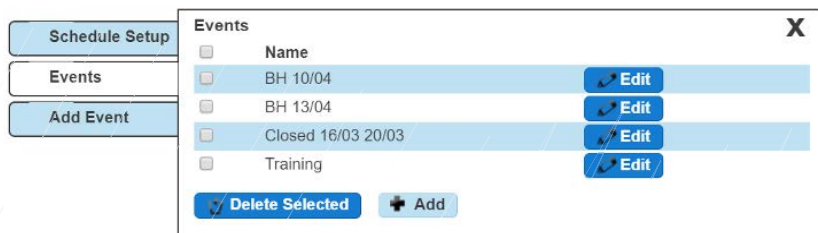

Events	
<input type="checkbox"/>	Name
<input type="checkbox"/>	BH 10/04 Edit
<input type="checkbox"/>	BH 13/04 Edit
<input type="checkbox"/>	Closed 16/03 20/03 Edit
<input type="checkbox"/>	Training Edit
Delete Selected Add	

8. You can now close this pop up box, **select your new schedule** in the drop down and click **Save**.

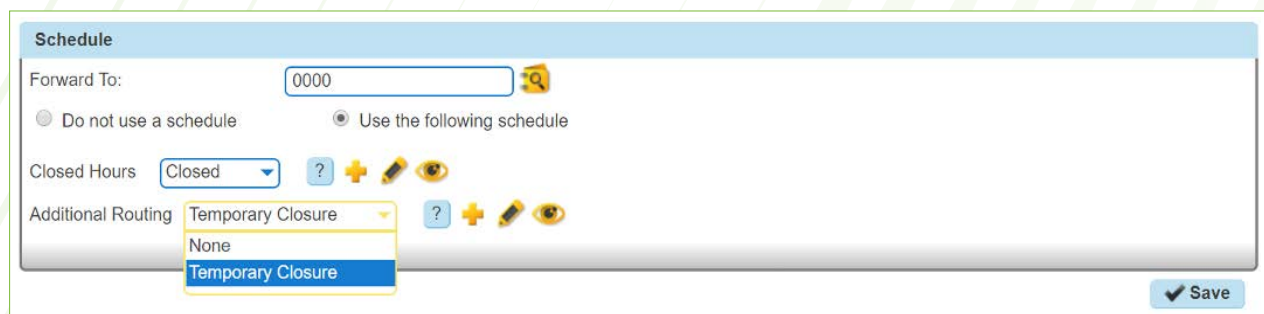

Schedule

Forward To: 🔍

☐ Do not use a schedule ☒ Use the following schedule

Closed Hours: Closed ? + 🔍 👁

Additional Routing: Temporary Closure ? + 🔍 👁

None

Temporary Closure

✓ Save

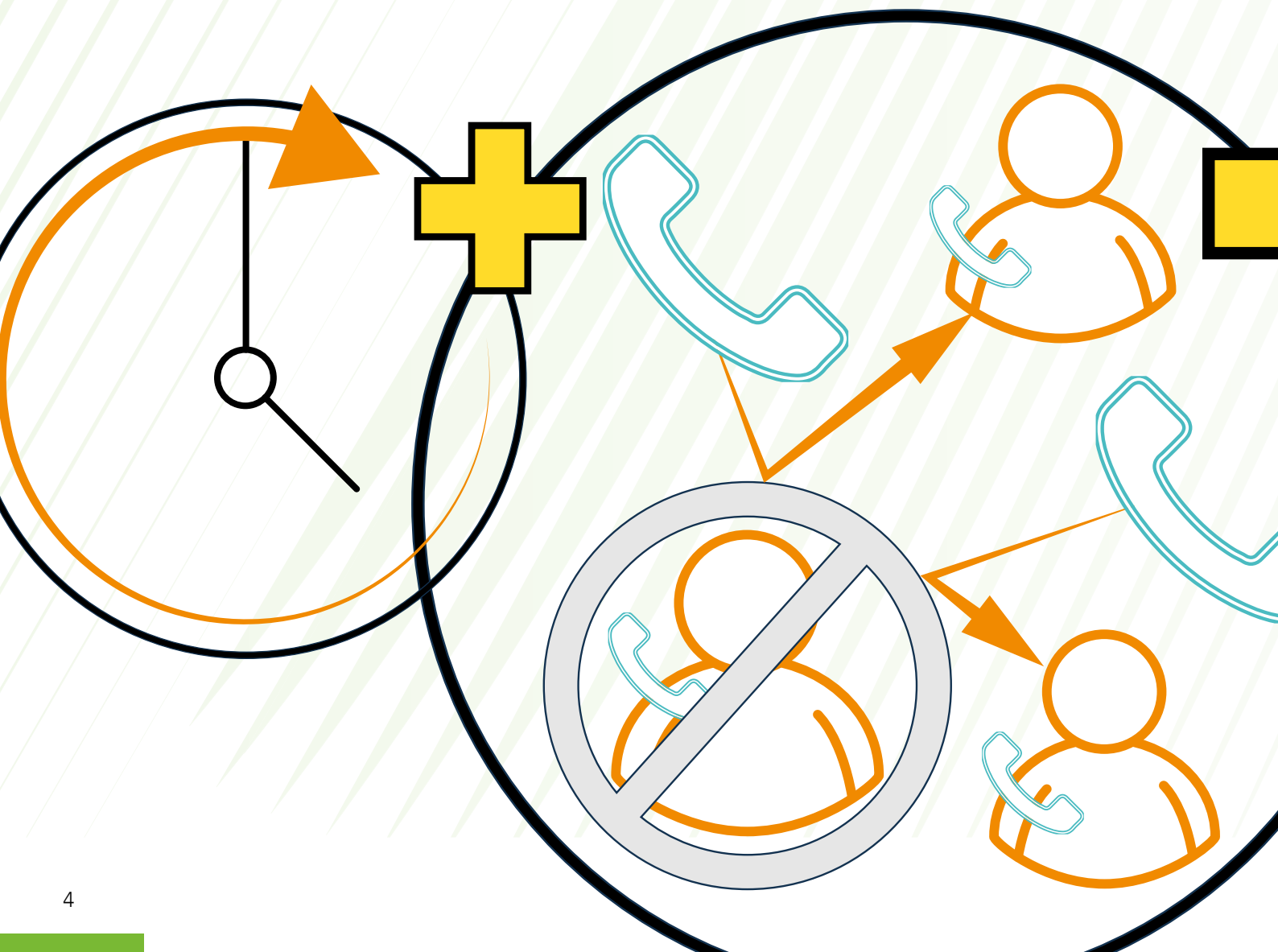

onecom

Why Onecom?

We believe that our technology can transform the way UK SMEs do business by helping to improve productivity and communication, while enabling enterprises to modernise their processes and operations.

As an independent telecoms provider, we help business of all sizes with their communication needs. It's easy to supply a network, but it's the added value we bring that sets us apart in the marketplace.

We provide a pro-active level of service to all of our customers with a billing management platform unique to us and built from the customers perspective.

Onecom House | 4400 Parkway |
Solent Business Park | Fareham | PO15 7FJ

