



**Genesis Testing Labs**  
 1620 South Main St, Unit A  
 Grove, OK 74344  
 (918)791-3460  
 OMMMA # LAAA-EKZ6-UNEB

# Certificate of Analysis

<b>Client Name</b>	Jubel, LLC	<b>License Number</b>	GAAA-EAPJ-QQGP
<b>Address</b>	7450 E 46th PL Tulsa, OK 74145	<b>Phone</b>	
<b>Sample ID</b>	SA-081821-11523	<b>Sample Type</b>	Flower
<b>Strain</b>	Tropicana Banana	<b>Sample Batch #</b>	11.3.4
		<b>Date Received</b>	08/20/2021

Summary of Results			
<b>Potency Profile</b>		<b>Terpene Profile</b>	
<b>Cannabinoid</b>	<b>Result mg/g</b>	<b>Terpene</b>	<b>Result %</b>
CBDV	-	Camphene	0.00803502
CBDA	0.910636	Myrcene	0.413214
CBN	-	β-pinene	0.0613876
CBD	2.16946	3-Carene	-
CBGA	16.0165	Delta-limonene	0.331257
CBG	3.04259	Cymene	-
THCV	0.321401	β-Ocimene	-
Δ9-THC	5.24419	Eucalyptol	-
Δ8-THC	-	γ-Terpinene	-
THCA	294.307	a-Terpinene	-
CBC	0.546381	Terpinolene	-
<b>Total THC %</b>	26.3351%	Linalool	0.196697
<b>Total THC mg/g</b>	263.351	Isopulegol	0.040068
<b>Microbiological Profile</b>		Geraniol	0.00696368
<b>All Results</b>	<b>Pass</b>	β-Caryophyllene	0.875067
<b>Mycotoxin Screening</b>		Humulene	0.283261
<b>All Results</b>	<b>NT</b>	Nerolidol	0.0194983
<b>Residual Solvents</b>		Guaiol	-
<b>All Results</b>	<b>NT</b>	Caryophyllene oxide	0.0265691
<b>Heavy Metals Screening</b>		α-Bisabolol	0.0995271
<b>All Results</b>	<b>Pass</b>	<b>Total Terpene %</b>	2.36155
<b>Pesticide Screening</b>			
<b>All Results</b>	<b>Pass</b>		
<b>Water Activity</b>			
<b>All Results</b>	<b>Pass</b>		

The product represented has been tested by GTL using advanced analytical instrumentation with proven and validated scientific methodologies. GTL makes no claims as to the efficacy and/or safety of the product represented herein. This Certificate of Analysis may not be reproduced except in full, without the express written consent of Genesis Testing Laboratories. Some tests may be sub-contracted to partner labs as indicated in the Certificate of Analysis; subcontract labs are fully OMMMA compliant and licensed by the State of Oklahoma. This Certificate of Analysis expires one year from Issue Date.



**Genesis Testing Labs**  
 1620 South Main St, Unit A  
 Grove, OK 74344  
 (918)791-3460  
 OMMMA # LAAA-EKZ6-UNEB

# Certificate of Analysis

<b>Client Name</b>	Jubel, LLC	<b>License Number</b>	GAAA-EAPJ-QQGP
<b>Address</b>	7450 E 46th PL Tulsa, OK 74145	<b>Phone</b>	
<b>Sample ID</b>	SA-081821-11523	<b>Sample Type</b>	Flower
<b>Strain</b>	Tropicana Banana	<b>Sample Batch #</b>	11.3.4
		<b>Date Received</b>	08/20/2021

## Potency

**Date Analyzed:** 08/28/2021  
**Instrument:** GTL-INST-001

**Date Completed:** 08/30/2021  
**Method:** HPLC-UV

**Batch #:** BA-082621-1811  
**Lab Tech:** Audrey Krabacher

Cannabinoid	Result %	Result (mg/g)	LOD (mg/g)	LOQ (mg/g)
CBDV	ND	ND	-	1.000
CBDA	0.0911	0.9106	-	1.000
CBN	ND	ND	-	1.000
CBD	0.2169	2.1695	-	1.000
CBGA	1.6017	16.0165	-	1.000
CBG	0.3043	3.0426	-	1.000
THCV	0.0321	0.3214	-	1.000
Δ9-THC	0.5244	5.2442	-	1.000
Δ8-THC	ND	ND	-	1.000
THCA	29.4307	294.307	-	1.000
CBC	0.0546	0.5464	-	0.885
<b>% Moisture</b>	7.16			
<b>Total Cannabinoids</b>	32.2558	322.558		
<b>Total CBD</b>	0.2968	2.9681		
<b>Total THC</b>	26.3351	263.351		

Cannabinoid Distribution (%)

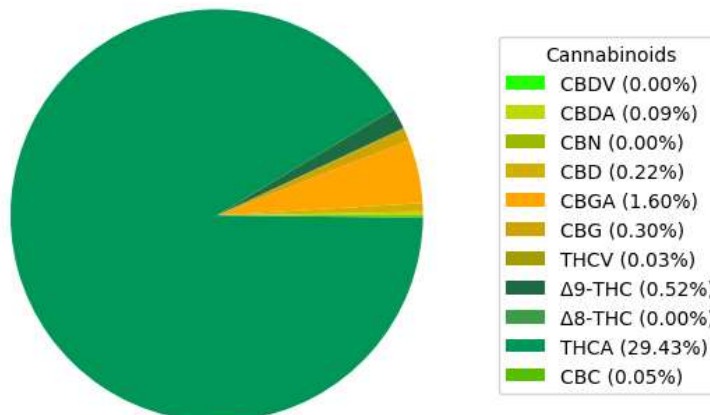

The product represented has been tested by GTL using advanced analytical instrumentation with proven and validated scientific methodologies. GTL makes no claims as to the efficacy and/or safety of the product represented herein. This Certificate of Analysis may not be reproduced except in full, without the express written consent of Genesis Testing Laboratories. Some tests may be sub-contracted to partner labs as indicated in the Certificate of Analysis; subcontract labs are fully OMMMA compliant and licensed by the State of Oklahoma. This Certificate of Analysis expires one year from Issue Date.



**Genesis Testing Labs**  
 1620 South Main St, Unit A  
 Grove, OK 74344  
 (918)791-3460  
 OMMA # LAAA-EKZ6-UNEB

# Certificate of Analysis

<b>Client Name</b>	Jubel, LLC	<b>License Number</b>	GAAA-EAPJ-QQGP
<b>Address</b>	7450 E 46th PL Tulsa, OK 74145	<b>Phone</b>	
<b>Sample ID</b>	SA-081821-11523	<b>Sample Type</b>	Flower
<b>Strain</b>	Tropicana Banana	<b>Sample Batch #</b>	11.3.4
		<b>Date Received</b>	08/20/2021

## Terpenoid

<b>Date Analyzed:</b> 08/28/2021	<b>Date Completed:</b> 08/30/2021	<b>Batch #:</b> BA-082921-1820
<b>Instrument:</b> GTL-INST-013	<b>Method:</b> Direct injection by GC-MS	<b>Lab Tech:</b> Audrey Krabacher

Terpene	Result (mg/g)	Result (%)	LOD (ug/g)	LOQ (ug/g)
Camphene	0.0804	0.0080	-	0.000004600
Myrcene	4.1321	0.4132	-	0.000004600
β-pinene	0.6139	0.0614	-	0.000004600
3-Carene	ND	ND	-	0.000004600
Delta-limonene	3.3126	0.3313	-	0.000004600
Cymene	ND	ND	-	0.000004600
β-Ocimene	ND	ND	-	0.000004600
Eucalyptol	ND	ND	-	0.000004600
γ-Terpinene	ND	ND	-	0.000004600
α-Terpinene	ND	ND	-	0.000004600
Terpinolene	ND	ND	-	0.000004600
Linalool	1.9670	0.1967	-	0.000004600
Isopulegol	0.4007	0.0401	-	0.000004600
Geraniol	0.0696	0.0070	-	0.000004600
β-Caryophyllene	8.7507	0.8751	-	0.000004600
Humulene	2.8326	0.2833	-	0.000004600
Nerolidol	0.1950	0.0195	-	0.000004600
Guaiol	ND	ND	-	0.000004600
Caryophyllene oxide	0.2657	0.0266	-	0.000004600
α-Bisabolol	0.9953	0.0995	-	0.000004600
<b>Total Terpenes (%):</b>	<b>23.6155</b>	<b>2.3615</b>		

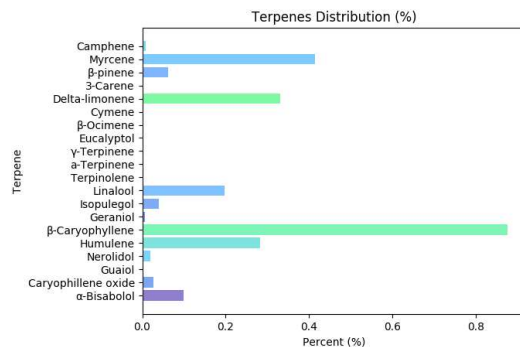

The product represented has been tested by GTL using advanced analytical instrumentation with proven and validated scientific methodologies. GTL makes no claims as to the efficacy and/or safety of the product represented herein. This Certificate of Analysis may not be reproduced except in full, without the express written consent of Genesis Testing Laboratories. Some tests may be sub-contracted to partner labs as indicated in the Certificate of Analysis; subcontract labs are fully OMMA compliant and licensed by the State of Oklahoma. This Certificate of Analysis expires one year from Issue Date.



**Genesis Testing Labs**  
 1620 South Main St, Unit A  
 Grove, OK 74344  
 (918)791-3460  
 OMMA # LAAA-EKZ6-UNEB

# Certificate of Analysis

<b>Client Name</b>	Jubel, LLC	<b>License Number</b>	GAAA-EAPJ-QQGP
<b>Address</b>	7450 E 46th PL Tulsa, OK 74145	<b>Phone</b>	
<b>Sample ID</b>	SA-081821-11523	<b>Sample Type</b>	Flower
<b>Strain</b>	Tropicana Banana	<b>Sample Batch #</b>	11.3.4
		<b>Date Received</b>	08/20/2021

## Foreign Materials

**PASS**

**Date Analyzed:** 08/28/2021      **Date Completed:** 08/30/2021  
**Instrument:** GTL-INST-007      **Method:** Amscope Microscope      **Lab Tech:** Audrey Krabacher

Analyte	Result (%)	Threshold (%)	Pass/Fail
Sand, Soils, Cinders, and Dirt	ND	25	Pass
Imbedded Foreign Material	ND	25	Pass
Insect Fragment	ND	1	Pass
Hair	ND	1	Pass
Mammalian Excreta	ND	1	Pass

## Heavy Metals

**PASS**

**Date Analyzed:** 08/28/2021      **Date Completed:** 08/30/2021  
**Instrument:** GTL-INST-017      **Method:** HPLC-ICP/MS - Performed by Higher Testing      **Lab Tech:**

Analyte	Result (ppm)	LOD (ppm)	LOQ (ppm)	Threshold (ppm)	Pass/Fail
Cadmium	ND	0.50	-	0.4	Pass
Lead	ND	0.50	-	1.0	Pass
Arsenic	ND	0.50	-	0.4	Pass
Mercury	ND	0.50	-	0.2	Pass

## Microbial Analysis

**PASS**

**Date Analyzed:** 08/25/2021      **Date Completed:** 08/30/2021  
**Instrument:** GTL-INST-003      **Method:** Hardy Compact Dry      **Lab Tech:**

Bacteria/Fungus	Result (CFU/g)	LOD (CFU/g)	LOQ (CFU/g)	Threshold (CFU/g)	Pass/Fail
Escherichia Coli (E. Coli)	ND	1.00	1.00	1	Pass
Yeast/Mold	ND	1.00	1.00	10,000	Pass
Salmonella spp	ND	1.00	1.00	1	Pass
Aspergillus fumigatus	ND	1.00		1	Pass
Aspergillus terreus	ND	1.00		1	Pass
Aspergillus flavus	ND	1.00		1	Pass
Aspergillus niger	ND	1.00		1	Pass

The product represented has been tested by GTL using advanced analytical instrumentation with proven and validated scientific methodologies. GTL makes no claims as to the efficacy and/or safety of the product represented herein. This Certificate of Analysis may not be reproduced except in full, without the express written consent of Genesis Testing Laboratories. Some tests may be sub-contracted to partner labs as indicated in the Certificate of Analysis; subcontract labs are fully OMMA compliant and licensed by the State of Oklahoma. This Certificate of Analysis expires one year from Issue Date.



**Genesis Testing Labs**  
 1620 South Main St, Unit A  
 Grove, OK 74344  
 (918)791-3460  
 OMMMA # LAAA-EKZ6-UNEB

# Certificate of Analysis

<b>Client Name</b>	Jubel, LLC	<b>License Number</b>	GAAA-EAPJ-QQGP
<b>Address</b>	7450 E 46th PL Tulsa, OK 74145	<b>Phone</b>	
<b>Sample ID</b>	SA-081821-11523	<b>Sample Type</b>	Flower
<b>Strain</b>	Tropicana Banana	<b>Sample Batch #</b>	11.3.4
		<b>Date Received</b>	08/20/2021

## Pesticide Profile

**PASS**

**Date Analyzed:** 08/28/2021      **Date Completed:** 08/30/2021  
**Instrument:** GTL-INST-018      **Method:** LC/MS QQQ - Performed by Higher Testing      **Lab Tech:**

Pesticide	Result (ppm)	LOQ (ppm)	Threshold (ppm)	Pass/Fail
Abamectin	ND	0.1	0.5	Pass
Azoxystrobin	ND	0.1	0.2	Pass
Bifenazate	ND	0.1	0.2	Pass
Etoazole	ND	0.1	0.2	Pass
Imazalil	ND	0.1	0.2	Pass
Imidacloprid	ND	0.1	0.4	Pass
Malathion	ND	0.1	0.2	Pass
Myclobutanil	ND	0.1	0.2	Pass
Permethrin	ND	0.1	0.2	Pass
Spinosad	ND	0.1	0.2	Pass
Spiromesifen	ND	0.1	0.2	Pass
Spirotetramat	ND	0.1	0.2	Pass
Tebuconazole	ND	0.1	0.4	Pass

## Water Activity

**PASS**

**Date Analyzed:** 08/28/2021      **Date Completed:** 08/30/2021  
**Instrument:** GTL-INST-010      **Method:** TDL Water Activity      **Lab Tech:**

Analyte	Finding	Limit	Status
Water Activity	0.489	0.65	Tested

*Anthony Brixey*

*James Rhudy*

**Reviewed By:** Anthony Brixey  
08/30/2021

**Approved By:** James Rhudy  
08/30/2021

The product represented has been tested by GTL using advanced analytical instrumentation with proven and validated scientific methodologies. GTL makes no claims as to the efficacy and/or safety of the product represented herein. This Certificate of Analysis may not be reproduced except in full, without the express written consent of Genesis Testing Laboratories. Some tests may be sub-contracted to partner labs as indicated in the Certificate of Analysis; subcontract labs are fully OMMMA compliant and licensed by the State of Oklahoma. This Certificate of Analysis expires one year from Issue Date.