



Genesis Testing Labs
 1620 South Main St, Unit A
 Grove, OK 74344
 (918)791-3460
 OMMA # LAAA-EKZ6-UNEB

Certificate of Analysis

| | | | |
|--------------------|-----------------------------------|-----------------------|----------------|
| Client Name | Jubel, LLC | License Number | GAAA-EAPJ-QQGP |
| Address | 7450 E 46th PL Tulsa, OK 74145 | Phone | |
| Sample ID | SA-090821-12234 | Sample Type | Flower |
| Strain | Papaya A | Sample Batch # | 12.1.1 |
| | | Date Received | 09/10/2021 |

| Summary of Results | | | |
|--------------------------------|--------------------|------------------------|-----------------|
| Potency Profile | | Terpene Profile | |
| Cannabinoid | Result mg/g | Terpene | Result % |
| CBDV | - | Camphene | 0.1155 |
| CBDA | 0.680047 | Myrcene | 0.126187 |
| CBN | - | β-pinene | 0.270508 |
| CBD | 1.59217 | 3-Carene | - |
| CBGA | 2.91449 | Delta-limonene | - |
| CBG | 2.32619 | Cymene | - |
| THCV | 0.410187 | β-Ocimene | - |
| Δ9-THC | 2.68781 | Eucalyptol | - |
| Δ8-THC | - | γ-Terpinene | - |
| THCA | 206.033 | α-Terpinene | - |
| CBC | 0.40479 | Terpinolene | - |
| Total THC % | 18.3379% | Linalool | 0.210275 |
| Total THC mg/g | 183.379 | Isopulegol | 0.0471715 |
| | | Geraniol | 0.114745 |
| | | β-Caryophyllene | 0.15911 |
| | | Humulene | 0.0712431 |
| | | Nerolidol | 0.027094 |
| | | Guaiol | - |
| | | Caryophyllene oxide | - |
| | | α-Bisabolol | 0.055915 |
| | | Total Terpene % | 1.19775 |
| Microbiological Profile | | | |
| All Results | Pass | | |
| Mycotoxin Screening | | | |
| All Results | NT | | |
| Residual Solvents | | | |
| All Results | NT | | |
| Heavy Metals Screening | | | |
| All Results | Pass | | |
| Pesticide Screening | | | |
| All Results | Pass | | |
| Water Activity | | | |
| All Results | Pass | | |

The product represented has been tested by GTL using advanced analytical instrumentation with proven and validated scientific methodologies. GTL makes no claims as to the efficacy and/or safety of the product represented herein. This Certificate of Analysis may not be reproduced except in full, without the express written consent of Genesis Testing Laboratories. Some tests may be sub-contracted to partner labs as indicated in the Certificate of Analysis; subcontract labs are fully OMMA compliant and licensed by the State of Oklahoma. This Certificate of Analysis expires one year from Issue Date.



Genesis Testing Labs
 1620 South Main St, Unit A
 Grove, OK 74344
 (918)791-3460
 OMMA # LAAA-EKZ6-UNEB

Certificate of Analysis

| | | | |
|--------------------|-----------------------------------|-----------------------|----------------|
| Client Name | Jubel, LLC | License Number | GAAA-EAPJ-QQGP |
| Address | 7450 E 46th PL Tulsa, OK 74145 | Phone | |
| Sample ID | SA-090821-12234 | Sample Type | Flower |
| Strain | Papaya A | Sample Batch # | 12.1.1 |
| | | Date Received | 09/10/2021 |

Potency

| | | |
|----------------------------------|-----------------------------------|-----------------------------------|
| Date Analyzed: 09/15/2021 | Date Completed: 09/17/2021 | Batch #: BA-091521-1913 |
| Instrument: GTL-INST-001 | Method: HPLC-UV | Lab Tech: Audrey Krabacher |

| Cannabinoid | Result % | Result (mg/g) | LOD (mg/g) | LOQ (mg/g) |
|---------------------------|----------|---------------|------------|------------|
| CBDV | ND | ND | - | 0.012 |
| CBDA | 0.0680 | 0.6800 | - | 0.03 |
| CBN | ND | ND | - | 0.055 |
| CBD | 0.1592 | 1.5922 | - | 0.034 |
| CBGA | 0.2914 | 2.9145 | - | 0.063 |
| CBG | 0.2326 | 2.3262 | - | 0.045 |
| THCV | 0.0410 | 0.4102 | - | 0.051 |
| Δ9-THC | 0.2688 | 2.6878 | - | 0.043 |
| Δ8-THC | ND | ND | - | 0.071 |
| THCA | 20.6033 | 206.033 | - | 0.063 |
| CBC | 0.0405 | 0.4048 | - | 0.017 |
| % Moisture | 8.04 | | | |
| Total Cannabinoids | 21.7049 | 217.049 | | |
| Total CBD | 0.2189 | 2.1886 | | |
| Total THC | 18.3379 | 183.379 | | |

Cannabinoid Distribution (%)

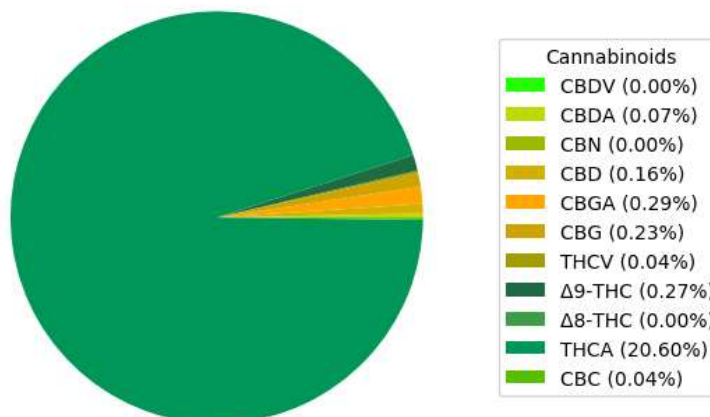

The product represented has been tested by GTL using advanced analytical instrumentation with proven and validated scientific methodologies. GTL makes no claims as to the efficacy and/or safety of the product represented herein. This Certificate of Analysis may not be reproduced except in full, without the express written consent of Genesis Testing Laboratories. Some tests may be sub-contracted to partner labs as indicated in the Certificate of Analysis; subcontract labs are fully OMMA compliant and licensed by the State of Oklahoma. This Certificate of Analysis expires one year from Issue Date.



Genesis Testing Labs
 1620 South Main St, Unit A
 Grove, OK 74344
 (918)791-3460
 OMMA # LAAA-EKZ6-UNEB

Certificate of Analysis

| | | | |
|--------------------|-----------------------------------|-----------------------|----------------|
| Client Name | Jubel, LLC | License Number | GAAA-EAPJ-QQGP |
| Address | 7450 E 46th PL Tulsa, OK 74145 | Phone | |
| Sample ID | SA-090821-12234 | Sample Type | Flower |
| Strain | Papaya A | Sample Batch # | 12.1.1 |
| | | Date Received | 09/10/2021 |

Terpenoid

| | | |
|----------------------------------|--|-----------------------------------|
| Date Analyzed: 09/15/2021 | Date Completed: 09/17/2021 | Batch #: BA-091621-1920 |
| Instrument: GTL-INST-013 | Method: Direct injection by GC-MS | Lab Tech: Audrey Krabacher |

| Terpene | Result (mg/g) | Result (%) | LOD (ug/g) | LOQ (ug/g) |
|----------------------------|----------------|---------------|------------|-------------|
| Camphene | 1.155 | 0.1155 | - | 0.000004600 |
| Myrcene | 1.2619 | 0.1262 | - | 0.000004600 |
| β-pinene | 2.7051 | 0.2705 | - | 0.000004600 |
| 3-Carene | ND | ND | - | 0.000004600 |
| Delta-limonene | ND | ND | - | 0.000004600 |
| Cymene | ND | ND | - | 0.000004600 |
| β-Ocimene | ND | ND | - | 0.000004600 |
| Eucalyptol | ND | ND | - | 0.000004600 |
| γ-Terpinene | ND | ND | - | 0.000004600 |
| α-Terpinene | ND | ND | - | 0.000004600 |
| Terpinolene | ND | ND | - | 0.000004600 |
| Linalool | 2.1027 | 0.2103 | - | 0.000004600 |
| Isopulegol | 0.4717 | 0.0472 | - | 0.000004600 |
| Geraniol | 1.1475 | 0.1147 | - | 0.000004600 |
| β-Caryophyllene | 1.5911 | 0.1591 | - | 0.000004600 |
| Humulene | 0.7124 | 0.0712 | - | 0.000004600 |
| Nerolidol | 0.2709 | 0.0271 | - | 0.000004600 |
| Guaiol | ND | ND | - | 0.000004600 |
| Caryophyllene oxide | ND | ND | - | 0.000004600 |
| α-Bisabolol | 0.5592 | 0.0559 | - | 0.000004600 |
| Total Terpenes (%): | 11.9775 | 1.1978 | | |

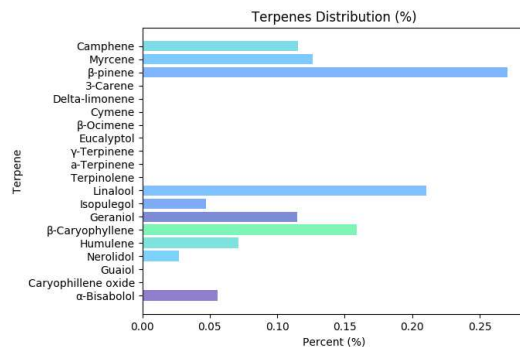

The product represented has been tested by GTL using advanced analytical instrumentation with proven and validated scientific methodologies. GTL makes no claims as to the efficacy and/or safety of the product represented herein. This Certificate of Analysis may not be reproduced except in full, without the express written consent of Genesis Testing Laboratories. Some tests may be sub-contracted to partner labs as indicated in the Certificate of Analysis; subcontract labs are fully OMMA compliant and licensed by the State of Oklahoma. This Certificate of Analysis expires one year from Issue Date.



Genesis Testing Labs
 1620 South Main St, Unit A
 Grove, OK 74344
 (918)791-3460
 OMMA # LAAA-EKZ6-UNEB

Certificate of Analysis

| | | | |
|--------------------|-----------------------------------|-----------------------|----------------|
| Client Name | Jubel, LLC | License Number | GAAA-EAPJ-QQGP |
| Address | 7450 E 46th PL Tulsa, OK 74145 | Phone | |
| Sample ID | SA-090821-12234 | Sample Type | Flower |
| Strain | Papaya A | Sample Batch # | 12.1.1 |
| | | Date Received | 09/10/2021 |

Foreign Materials

PASS

Date Analyzed: 09/15/2021 **Date Completed:** 09/17/2021
Instrument: GTL-INST-007 **Method:** Amscope Microscope **Lab Tech:** Audrey Krabacher

| Analyte | Result (%) | Threshold (%) | Pass/Fail |
|--------------------------------|------------|---------------|-----------|
| Sand, Soils, Cinders, and Dirt | ND | 25 | Pass |
| Imbedded Foreign Material | ND | 25 | Pass |
| Insect Fragment | ND | 1 | Pass |
| Hair | ND | 1 | Pass |
| Mammalian Excreta | ND | 1 | Pass |

Heavy Metals

PASS

Date Analyzed: 09/15/2021 **Date Completed:** 09/17/2021
Instrument: GTL-INST-017 **Method:** HPLC-ICP/MS - Performed by Higher Testing **Lab Tech:**

| Analyte | Result (ppm) | LOD (ppm) | LOQ (ppm) | Threshold (ppm) | Pass/Fail |
|---------|--------------|-----------|-----------|-----------------|-----------|
| Cadmium | ND | 0.50 | - | 0.4 | Pass |
| Lead | ND | 0.50 | - | 1.0 | Pass |
| Arsenic | ND | 0.50 | - | 0.4 | Pass |
| Mercury | ND | 0.50 | - | 0.2 | Pass |

Microbial Analysis

PASS

Date Analyzed: 09/12/2021 **Date Completed:** 09/17/2021
Instrument: GTL-INST-003 **Method:** Hardy Compact Dry **Lab Tech:**

| Bacteria/Fungus | Result (CFU/g) | LOD (CFU/g) | LOQ (CFU/g) | Threshold (CFU/g) | Pass/Fail |
|----------------------------|----------------|-------------|-------------|-------------------|-----------|
| Escherichia Coli (E. Coli) | ND | 1.00 | 1.00 | 1 | Pass |
| Yeast/Mold | ND | 1.00 | 1.00 | 10,000 | Pass |
| Salmonella spp | ND | 1.00 | 1.00 | 1 | Pass |
| Aspergillus fumigatus | ND | 1.00 | | 1 | Pass |
| Aspergillus terreus | ND | 1.00 | | 1 | Pass |
| Aspergillus flavus | ND | 1.00 | | 1 | Pass |
| Aspergillus niger | ND | 1.00 | | 1 | Pass |

The product represented has been tested by GTL using advanced analytical instrumentation with proven and validated scientific methodologies. GTL makes no claims as to the efficacy and/or safety of the product represented herein. This Certificate of Analysis may not be reproduced except in full, without the express written consent of Genesis Testing Laboratories. Some tests may be sub-contracted to partner labs as indicated in the Certificate of Analysis; subcontract labs are fully OMMA compliant and licensed by the State of Oklahoma. This Certificate of Analysis expires one year from Issue Date.



Genesis Testing Labs
 1620 South Main St, Unit A
 Grove, OK 74344
 (918)791-3460
 OMMMA # LAAA-EKZ6-UNEB

Certificate of Analysis

| | | | |
|--------------------|-----------------------------------|-----------------------|----------------|
| Client Name | Jubel, LLC | License Number | GAAA-EAPJ-QQGP |
| Address | 7450 E 46th PL Tulsa, OK 74145 | Phone | |
| Sample ID | SA-090821-12234 | Sample Type | Flower |
| Strain | Papaya A | Sample Batch # | 12.1.1 |
| | | Date Received | 09/10/2021 |

Pesticide Profile

PASS

Date Analyzed: 09/15/2021 **Date Completed:** 09/17/2021
Instrument: GTL-INST-018 **Method:** LC/MS QQQ - Performed by Higher Testing **Lab Tech:**

| Pesticide | Result (ppm) | LOQ (ppm) | Threshold (ppm) | Pass/Fail |
|---------------|--------------|-----------|-----------------|-----------|
| Abamectin | ND | 0.1 | 0.5 | Pass |
| Azoxystrobin | ND | 0.1 | 0.2 | Pass |
| Bifenazate | ND | 0.1 | 0.2 | Pass |
| Etoazole | ND | 0.1 | 0.2 | Pass |
| Imazalil | ND | 0.1 | 0.2 | Pass |
| Imidacloprid | ND | 0.1 | 0.4 | Pass |
| Malathion | ND | 0.1 | 0.2 | Pass |
| Myclobutanil | ND | 0.1 | 0.2 | Pass |
| Permethrin | ND | 0.1 | 0.2 | Pass |
| Spinosad | ND | 0.1 | 0.2 | Pass |
| Spiromesifen | ND | 0.1 | 0.2 | Pass |
| Spirotetramat | ND | 0.1 | 0.2 | Pass |
| Tebuconazole | ND | 0.1 | 0.4 | Pass |

Water Activity

PASS

Date Analyzed: 09/15/2021 **Date Completed:** 09/17/2021
Instrument: GTL-INST-010 **Method:** TDL Water Activity **Lab Tech:**

| Analyte | Finding | Limit | Status |
|----------------|---------|-------|--------|
| Water Activity | 0.583 | 0.65 | Tested |

Anthony Brixey

James Rhudy

Reviewed By: Anthony Brixey
09/18/2021

Approved By: James Rhudy
09/18/2021

The product represented has been tested by GTL using advanced analytical instrumentation with proven and validated scientific methodologies. GTL makes no claims as to the efficacy and/or safety of the product represented herein. This Certificate of Analysis may not be reproduced except in full, without the express written consent of Genesis Testing Laboratories. Some tests may be sub-contracted to partner labs as indicated in the Certificate of Analysis; subcontract labs are fully OMMMA compliant and licensed by the State of Oklahoma. This Certificate of Analysis expires one year from Issue Date.