

CRE to Laboratory Conversions Experience & Expertise

Our team has decades of experience when it comes to delivering accurate building documentation for laboratory buildings. **We've had the privilege to work on some of the most challenging and high profile lab conversion projects in the United States**, and we know what's required to get the job done right. Below is a selection of relevant projects we have measured and modeled in recent years.

1. **The Howard Hughes Medical Institute**, Chevy Chase, Maryland
2. **275 Grove Street**, Newton, Massachusetts
3. **12 Canal Street**, Cambridge, Massachusetts
4. **Ginko Bioworks**, 27 Drydock Avenue Boston, Massachusetts
5. **New York University Langone Medical Research Center**, New York, New York
6. **Genzyme Pharmaceuticals**, Cambridge, Massachusetts
7. **Sanofi Pharmaceuticals**, Cambridge, Massachusetts
8. **1 Smith Street**, Waltham, Massachusetts
9. **1 Atlantic Avenue**, , Philadelphia, Pennsylvania
10. **120 Broadway, New York, New York**, Grafton, Massachusetts

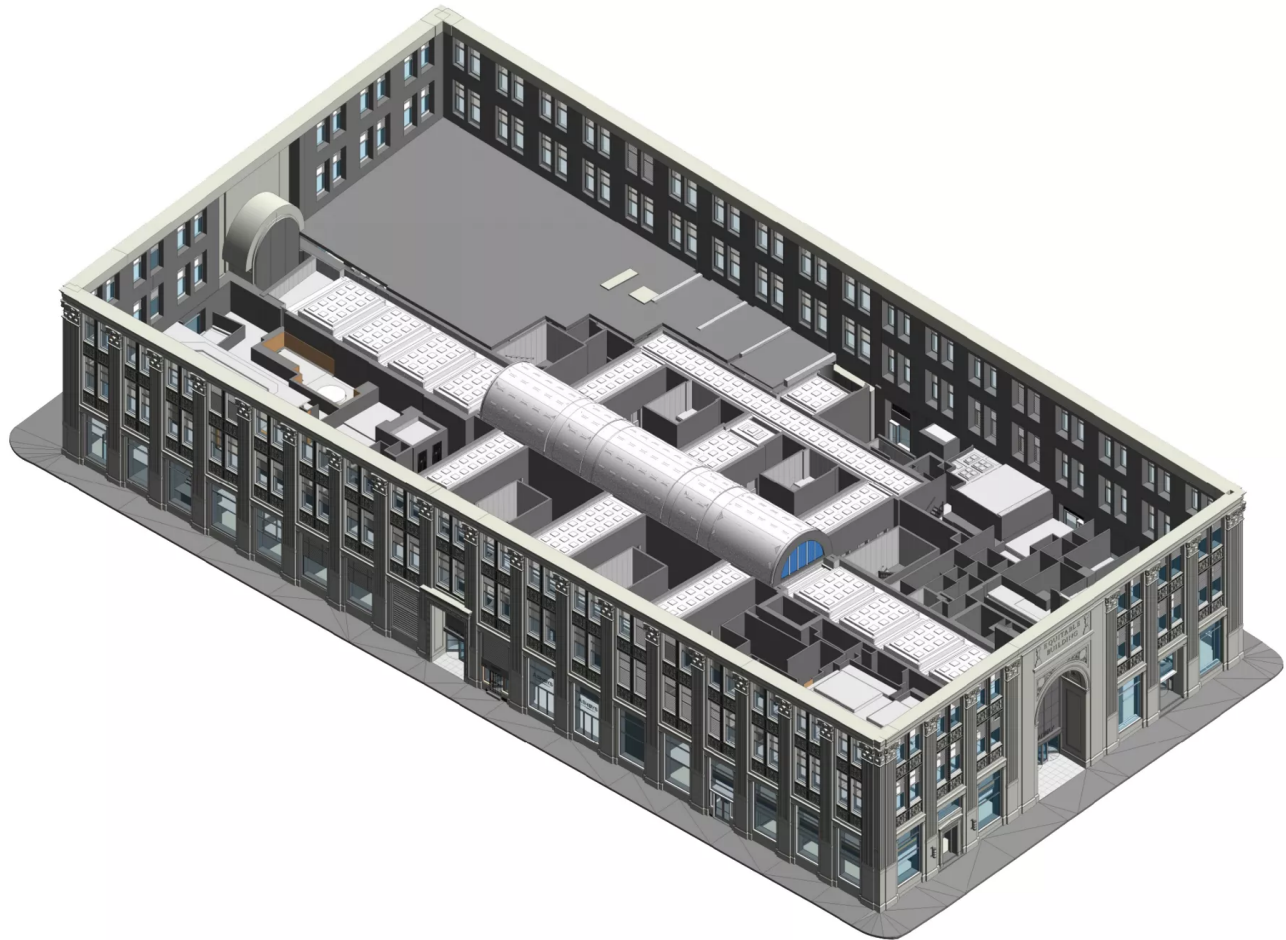

3D Revit Model 120 Broadway, New York, New York