



**For an Integrated Daily Management**



# FOR A SUCCESSFUL ENTERPRISE

- > Over 200 expert consultants
- > Over 1,200 customer companies across Canada and beyond
- > Over 2,200 projects successfully completed to this day

## DAMASIX - For an Integrated Daily Management

DAMASIX, Createch's daily management system, allows achieving your daily plan based on elements essential to managing operational performance from the production floor.

With simple and effective visual tools, you will optimize your operational performance by eliminating sources of variation caused by traditional management and supervision practices.



**Frequent Monitoring**  
of actual state



**Quick Response**  
to interruptions



**Suppression of root causes**  
through a structured approach

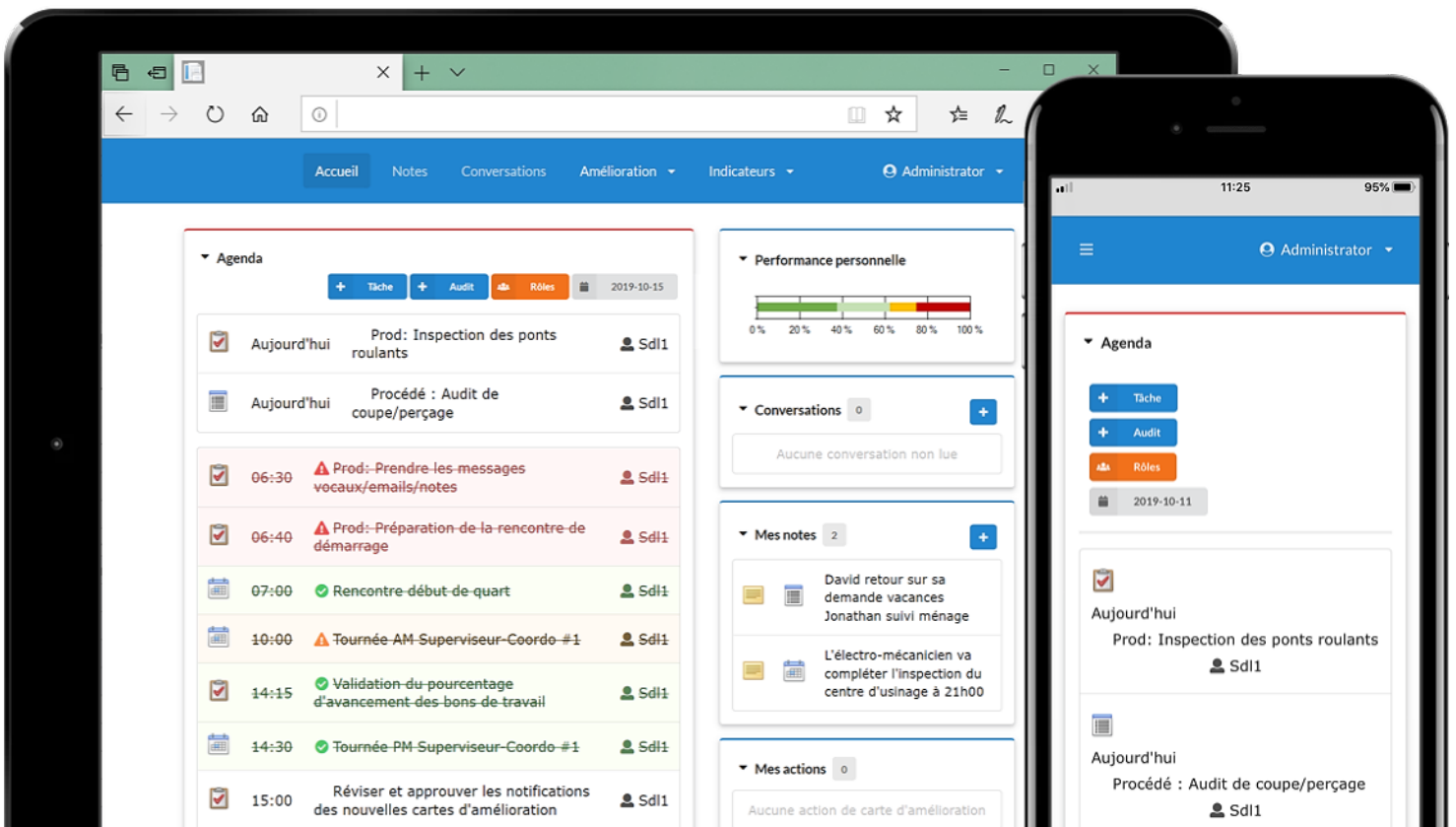

# FOR A SUCCESSFUL ENTERPRISE

- > Over 200 expert consultants
- > Over 1,200 customer companies across Canada and beyond
- > Over 2,200 projects successfully completed to this day



Standardized  
Agendas



Gemba Walks



Performance  
Indicators

No more use for  
paper with our  
DMS System

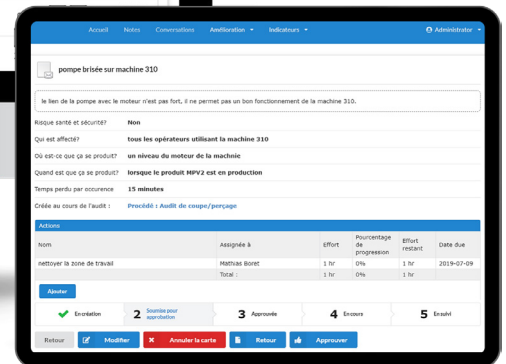
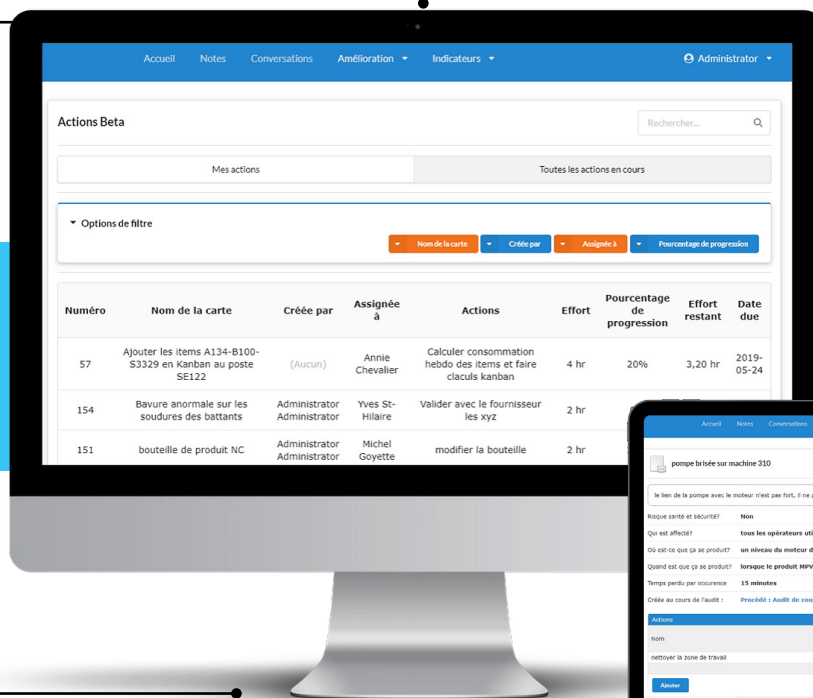

Managing Gaps



Non  
Compliances



Personalized  
Audits

# FOR A SUCCESSFUL ENTERPRISE

- > Over 200 expert consultants
- > Over 1,200 customer companies across Canada and beyond
- > Over 2,200 projects successfully completed to this day

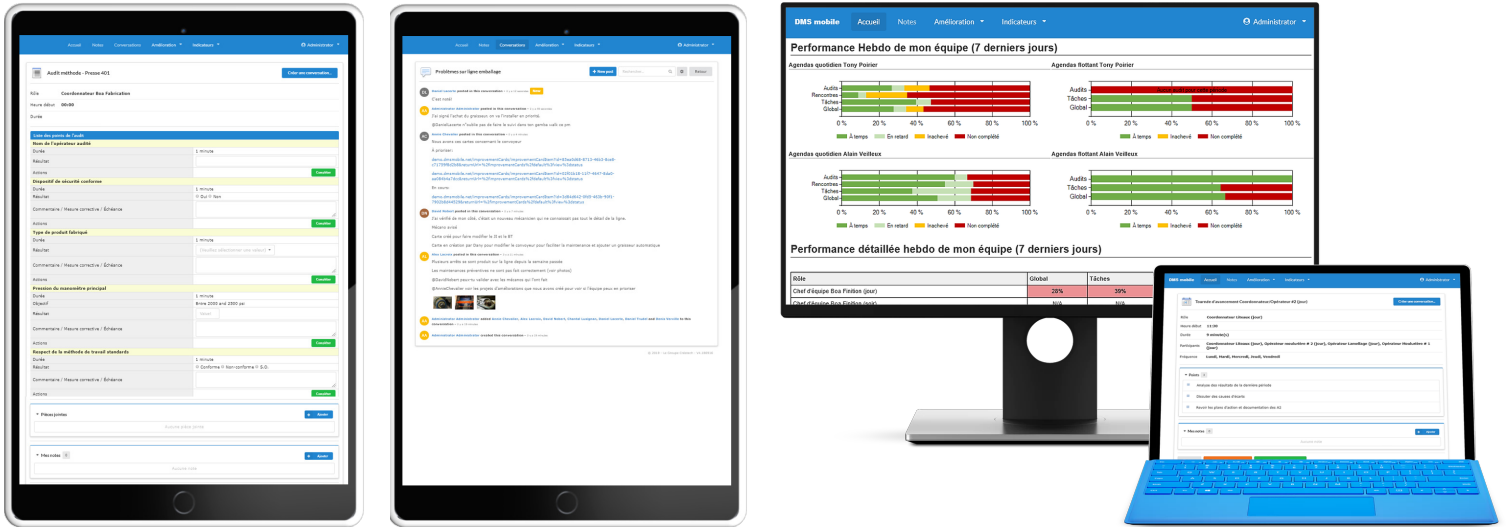

## Standardized Agendas

### Effectively manage crucial activities to better support your operations

- > Management meetings
- > Gemba walks
- > Standard audits
- > Improvement activities
- > Support activities

## Personalized Audits

### Monitor the entire set of operations with set standards

- > Customizable fields
- > Monitoring of non-compliant situations
- > Mandatory comment when non-compliant or out of tolerance

## Non-compliance and Continuous Improvement

### Reduce non-compliance and increase continuous improvements

- > Monitoring of non-complying situations
- > Users' data visualization
- > Volume of improvement cards over time

## Gemba walk

### Develop your team through coaching and thorough follow-up

- > Results review
- > Analysis of production gaps
- > Problem solving support
- > Growth of supervision team
- > Monitoring of action plan

## Improvement Cards Dashboard

### Share the progress of improvement projects

- > Prioritization of cards as listed in the backlog
- > Assignment of cards to relevant teams
- > Management of team capacity using Kanban dashboards
- > Tracking of cards progress status

## Management Performance Indicators

### Analyze the performance of your managers in the execution of their tasks

- > Configurable dashboards
- > Level of information adapted to user's needs
- > Performance tracking in real time
- > Easy tracking and maintenance of management framework

## Approved and Affordable Technology

- > Cloud versions (SaaS)
- > On-premise
- > Webapp
- > Multi-device mobiles
- > Factory Wi-Fi coverage required

### The Right DMS for Your Sector

DAMASIX caters to needs specific to various industries ranging from manufacturing to food processing to services.



**POLYCOR**



**Berger**



teknion



**BOA-FRANC**



**VER-MAC**



PRODUITS DE L'ÉRABLE • MIEL • CANNEBERGE  
**PRODUCTEURS  
DE PURES  
INNOVATIONS**

### Contact us

#### Montreal

1 Alexander-Graham-Bell, Building E4, Verdun  
(Quebec) H3E 3B3  
1-888-681-1188

#### Quebec

120A-930, D'Aiguillon Street,  
Quebec (Quebec) G1R 5M9  
1-888-380-2080

# FOR A SUCCESSFUL ENTERPRISE

- > Over 200 expert consultants
- > Over 1,200 customer companies across Canada and beyond
- > Over 2,200 projects successfully completed to this day

## RAISE YOUR POTENTIAL

As a Canadian leader in business transformation, our mission is to significantly improve our clients' bottom line by streamlining their processes and implementing world-class software solutions. Founded in 1993, Createch was born out of the desire to provide companies of all sizes, the necessary tools to improve their competitiveness in local, national and international markets and to ensure their growth.



## VALUE PROPOSITION

Createch is a wholly owned subsidiary of Bell. The company has over 25 years of experience helping their customer to improve their business processes to streamline their operational performance. With a team of certified consultants focused on getting the results and detaining an in-depth knowledge of the industry's best practices, Createch offers a complete range of services and solutions to organizations of any sectors.

Createch is arranged in 5 business units. Four tech-oriented units are developing sharp expertise pertaining to business solutions (ERP) that is: SAP, Microsoft, Oracle and IBM. The fifth unit comprises diverse and complementary business expertise in operational performance improvement, including "Design Thinking," change management, engineering, continuous improvement, planning, manufacturing, logistics, transportation, distribution and coaching.

## CREATECH

As a Canadian leader in business transformation, our mission is to significantly improve our clients' profitability through process optimization and the implementation of world-class software.

### Asset Management Solutions

- > IBM Maximo
- > Control Desk
- > MaaS360



### Operational Performance Improvement

- > Operational and technological strategy
- > Demand and operations planning
- > Manufacturing and logistics performance
- > Engineering agility and performance
- > Innovation in business practices
- > Mentoring change

### SAP Business Solutions

- > SAP S/4HANA
- > SAP C/4HANA
- > SAP Business planning and consolidation
- > SAP Analytics Cloud
- > SAP Leonardo



### Oracle Business Solutions

- > JD Edwards EnterpriseOne
- > Oracle Sales Cloud
- > NetSuite



**ORACLE + NETSUITE**  
SOLUTION PROVIDER

### Microsoft Business Solutions

- > Dynamics 365 for finance and operations
- > Dynamics 365 For sales
- > Dynamics 365 Business Central
- > LS Central

Gold  
**Microsoft Partner**





Strategic Talent Sourcing – All IT Skills  
ERP, CRM, BI, Project Management, Application Development and Integration  
275 employees | Montreal – Quebec City – Ottawa – Hamilton – Mississauga – Sault Ste. Marie

# FOR A SUCCESSFUL ENTERPRISE

- > Over 200 expert consultants
- > Over 1,200 customer companies across Canada and beyond
- > Over 2,200 projects successfully completed to this day

## OPERATIONAL PERFORMANCE IMPROVEMENT

At Createch, we have a unit specializing in Operational Performance Improvement (OPI) that addresses the engineering challenges faced by our customers in various industries. The service offering of our OPI team focuses on :

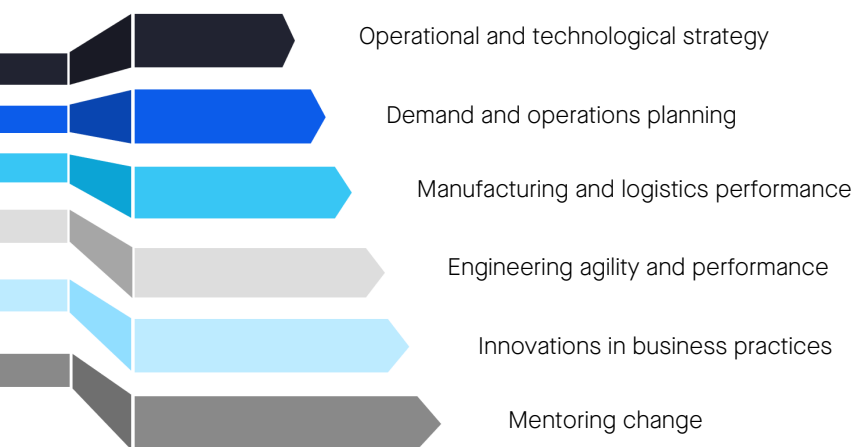

Our offer is completed by a series of world-class solutions carefully selected for their effectiveness, innovation and ease of use.

## DAMASIX

DAMASIX  
Mobile DMS

Daily Management System  
(DMS and DMS mobile)

## HighJump

SOFTWARE

HIGHJUMP  
WMS

Warehouse Management  
Inventory Management

## DELMI

Ortems

DELMIA ORTEMS  
APS

Industrial Planning  
Production Scheduling

## interfacing.

EPC INTERFACING  
BPM

Business Process  
Optimization, BPM

## VIRTUAL PROCESS

VIRTUAL PROCESS  
MES

Manufacturing Execution System

## DESCARTES

DESCARTES  
TMS

Traffic Management  
Routes Management

# CREATECH

Founded in 1993, Createch was born out of the desire to help their customers significantly improve their bottom line through the optimization of business processes and the implementation of technological solutions. More than 25 years later, this commitment still lives on with our 275 employees. Contributing to raising your potential, is what we strive for!

[info@createch.ca](mailto:info@createch.ca)

[createch.ca](http://createch.ca)