

NAME: _____

PHONE: _____

SCHOOL/ORGANIZATION: _____

E-MAIL: _____

DEALER/REP: _____

SALES REP: _____ QUOTE: _____



Whatever your patient's needs are, PHS Medical has a comfortable and practical bolster to get the job done with minimal interruption to your patient. Our bolsters are durable, easy-to-clean, and available in a variety of color options. Each bolster is a multi-purpose product that can be used to position ankles, knees, or neck. Our bolsters are hand upholstered and custom produced. Available in multiple sizes, PHS Medical's bolsters are ideal for providing comfortable support for your patient.

STANDARD FEATURES:

- Made from high density foam and durable vinyl
- Zipper closure
- Bolster pillows provide support for ankles, knees, and neck
- Available in multiple sizes and colors

Bolsters

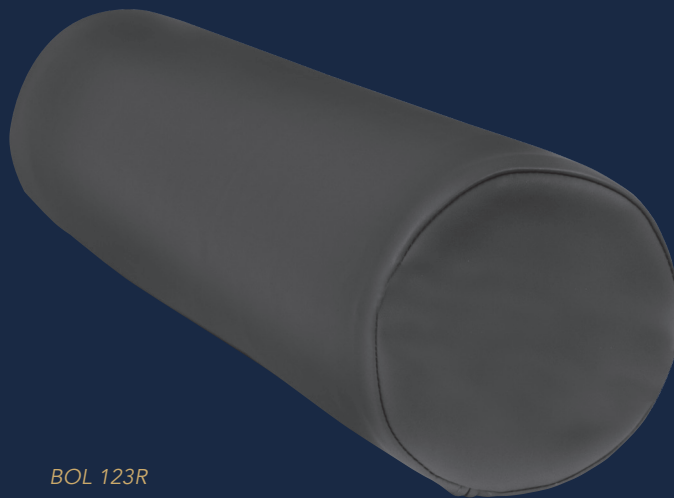

BOL 123R

ROUND BOLSTERS:

BOL 123R - Round Bolster
12"L x 3"W x 3"H

Qty _____

BOL 126R - Round Bolster
12"L x 6"W x 6"H

Qty _____

BOL 188R - Round Bolster
18"L x 8"W x 8"H

Qty _____

BOL 246R - Round Bolster
24"L x 6"W x 6"H

Qty _____

BOL 248R - Round Bolster
24"L x 8"W x 8"H

Qty _____

BOL 2410R - Round Bolster
24"L x 10"W x 10"H

Qty _____

BOL 3610R - Round Bolster
36"L x 10"W x 10"H

Qty _____

3/4 ROUND BOLSTERS:

BOL 178SR - 3/4 Round Bolster
17"L x 8"W x 7"H

Qty _____

BOL 266SR - 3/4 Round Bolster
26"L x 6"W x 5"H

Qty _____

BOL 268SR - 3/4 Round Bolster
26"L x 8"W x 7"H

Qty _____

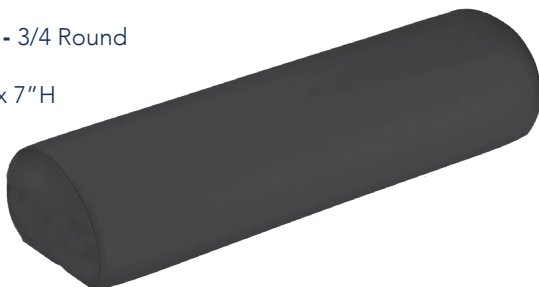

TABLE PILLOW BOLSTERS:

BOL 1212T - Table Pillow Bolster
12"L x 12"W x 3"H

Qty _____

BOL 1214T - Table Pillow Bolster
12"L x 14"W x 3"H

Qty _____

BOL 2214T - Table Pillow Bolster
22"L x 14"W x 3"H

Qty _____



RECTANGULAR BOLSTERS:

- BOL 1283Q** - Rectangular Bolster
12"L x 8"W x 3"H
- BOL 1286Q** - Rectangular Bolster
12"L x 8"W x 6"H

Qty _____

Qty _____

- BOL 1288Q** - Rectangular Bolster
12"L x 8"W x 8"H

Qty _____



SLOPED POSITIONING BOLSTERS:

- BOL 1521SP** - Sloped Positioning Bolster
21.5"L x 15.5"W x 15"H
- BOL 2519SP** - Sloped Positioning Bolster
25"L x 19"W x 8"H

Qty _____

Qty _____



- BOL 3210SP** - Sloped Positioning Bolster
32"L x 10"W x 12"H

Qty _____

- BOL 3212SP** - Sloped Positioning Bolster
32"L x 20"W x 12"H

Qty _____

WEDGE BOLSTERS:

- BOL 1688W** - Wedge Bolster
16"L x 8"W x 8"H
- BOL 1824W** - Wedge Bolster
18"L x 24"W x 6"H

Qty _____

Qty _____

- BOL 2220W** - Wedge Bolster
22"L x 20"W x 10"H
- BOL 2424W** - Wedge Bolster
24"L x 24"W x 10"H

Qty _____

Qty _____

- BOL 2812W** - Wedge Bolster
28"L x 24"W x 12"H
- BOL 2824W** - Wedge Bolster
28"L x 24"W x 10"H

Qty _____

Qty _____

- BOL 3220W** - Wedge Bolster
32"L x 20"W x 12"H

Qty _____



TWIN WEDGE BOLSTER:

- BOL 2020TW** - Twin Wedge Bolster (Set of Two)
20"L x 20"W x 10"H

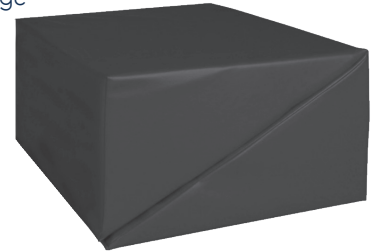

CRESCENT BOLSTER:

- BOL 1912C** - Crescent Bolster
19.75"L x 12.5"W x 8.5"H

Qty _____



STANDARD UPHOLSTERY CHOICES:

- | | |
|--|--|
| <input type="checkbox"/> Royal Blue | <input type="checkbox"/> American Beauty |
| <input type="checkbox"/> Imperial Blue | <input type="checkbox"/> Lark |
| <input type="checkbox"/> Blue Ridge | <input type="checkbox"/> Burgundy |
| <input type="checkbox"/> Deep Violet | <input type="checkbox"/> Dove |
| <input type="checkbox"/> Forest | <input type="checkbox"/> Charcoal |
| <input type="checkbox"/> Black | <input type="checkbox"/> Mocha |
| <input type="checkbox"/> Mandarin Orange | <input type="checkbox"/> Putty |