

NAME: _____

PHONE: _____

SCHOOL/ORGANIZATION: _____

E-MAIL: _____

DEALER/REP: _____

SALES REP: _____ QUOTE: _____



The Sport Mat Table has a simple yet beautifully handcrafted design that complements any treatment space. The style of this stationary table is matched by its strength and practicality. The cabinet with sliding doors provides plenty of room for discreet storage and easy access to towels, sheets, bolsters and other accessories. The 46" x 78" top provides plenty of room for exercise, movement and therapy work. The firm foam system is ideal for supporting clients during therapy sessions. Super soft upholstery is comfortable on the skin and easy to care for and clean.

STANDARD FEATURES:

- Load Capacity: 800 lbs.
- Solid maple wood construction
- Cabinet style base with sliding doors on one side
- Black (Ebony) Natural Touch Upholstery
- 1.5" High density foam flat cushion
- 9" on center dual-end accessory ports

Sport
MAT TABLES

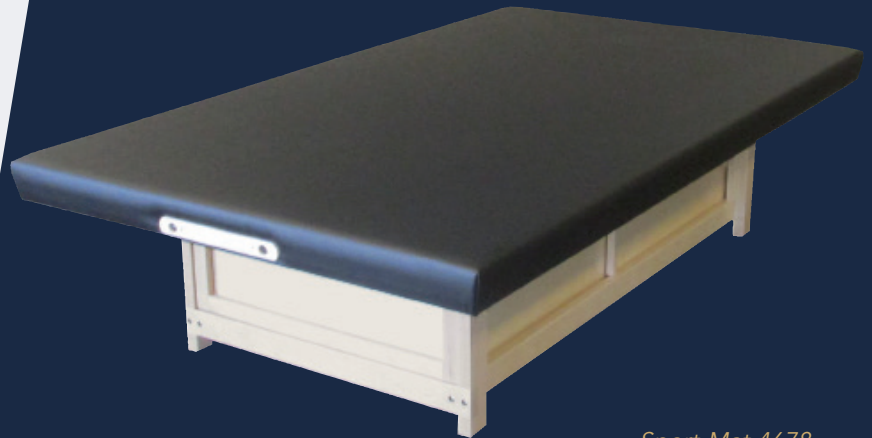

Sport-Mat 4678

STANDARD TABLES:

- Sport-Mat 4678**
46"W x 78"L x 20"H
Qty _____



OPTIONS:

- POS-NT** - Dual Action Adjustable Face Rest with Pillow
- DPOS-NT** - Deluxe Adjustable Face Rest with Pillow
- PPOS-NT** - Posi-Tilt Face Rest with Pillow



WOOD STAIN OPTION:

- Mat-Stain**

STAIN CHOICES:

- | | |
|--------------------------------------|--|
| <input type="checkbox"/> Warm Copper | <input type="checkbox"/> Rustic Fall |
| <input type="checkbox"/> Deep Garnet | <input type="checkbox"/> Warm Caramel |
| <input type="checkbox"/> Fossil Gray | <input type="checkbox"/> Black Beauty |
| <input type="checkbox"/> Tungsten | <input type="checkbox"/> Custom Wood Stain Color |